

Canine Cancer Panel Report



VDI Lab Services
4685 Runway St. Ste K Simi Valley, CA 93063
ph: 805-577-6742 fax: 805-426-8115

PATIENT NAME: Kobe Martin
SPECIMEN ID: 555555
SPECIES: Canine
GENDER: Female Spayed
AGE: 11.0
WEIGHT: 16.15 kg
BREED: French Bulldog

MRN: 1066244
DRAW DATE: 4-Sep-21
RECEIVED DATE: 8-Sep-21
REPORT DATE: 8-Sep-21
SAMPLE TYPE: Dried Serum - 2
PATIENT STAGE: Remission
TREATMENT: In Progress

VETERINARIAN:
FACILITY:
PH:
FAX:

Relevant Context (provided on TRF)

Corticosteroids	Antibiotics	Suspected Mass	Hypercalcemia
NSAIDs	Anemia	Yes Enlarged Node	B12 Deficiency
Yes Chemotherapy	GI Signs	Fever	Known Disease

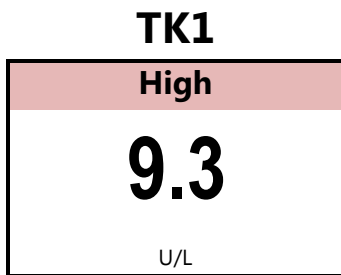

Normal: ≤ 2.9
Equivocal (E): 3.0 - 8.9
High (H): ≥ 9.0

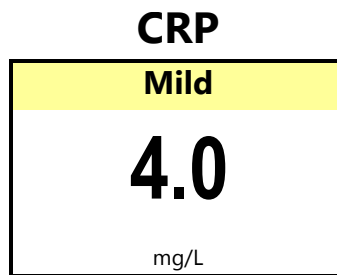

Normal: ≤ 3.9
Mild Inflammation (m): 4 - 9.9
Moderate Inflammation (M): 10 - 39.9
High Inflammation (H): ≥ 40

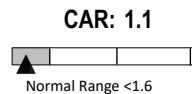

Interpretative Comment

Patient values for TK1 and CRP are above the critical thresholds. Trending for TK1 has significantly worsened from prior testing with concurrent increases in CRP. Recommend immediate patient evaluation for disease recurrence. Patient CRP/Albumin Ratio (CAR) is within normal limits.

Gaps in charting occur when there is more than 6 months between testing intervals

3.8

Spec ID	Date	TK Value	CRP Value	Neoplasia Index*
438104	17-Mar-21	10.8	1.8	5.3
438097	01-May-21	7.0	<0.5	3.5
437994	05-Jun-21	5.1	0.6	3.5
443459	03-Jul-21	5.3	<0.5	3.5
442924	04-Sep-21	9.3	4.0	8.2

*Neoplasia Index is primarily used for initial diagnosis, and is typically not associated with patients undergoing therapy for known cancer.

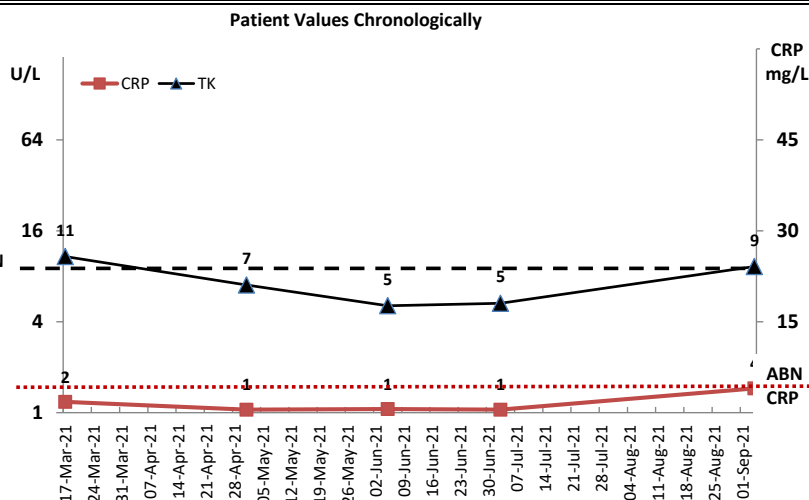

Additional Reviewer Comments

Code 3235.1

All comments are general in nature and in absence of detailed knowledge of patient status or treatment.
For case-specific consultations, please contact VDI.

Reviewer: RR